

# All Saints' Parish Paper

PETERSHAM AND STANMORE

No. 115 Vol. ix

M A Y 1 9 1 5

Circulation 1400

|    |    |  |
|----|----|--|
| 1  | S  | <b>Ss Phillip &amp; James</b> Holy Communion 11 a.m. "Heralds of the King" 3 p.m.    |
| 2  | S  | <b>Fourth Sunday after Easter</b>  |
| 3  | M  | Choristers' Practice 4.30 p.m. St. Augustine's Church Council 8 p.m.                 |
| 4  | Tu |  |
| 5  | W  | Choristers 4.30 Service of Intercession 'War' 7.45 p.m. S. S. Teachers 8.30          |
| 6  | Th | St. Augustine's Service of Intercession 7.30 p.m. Choir Practices 8 p.m.             |
| 7  | F  | Y. C. I. Junior Branch 7.15 p.m.   |
| 8  | S  |  |
| 9  | S  | <b>Fifth Sunday after Easter</b>   |
| 10 | M  | Choristers' Practice 4.30 p.m. C. E. M. S., School Hall 8 p.m.                       |
| 11 | Tu |  |
| 12 | W  | District Visitors 3 p.m. Choristers 4.30 p.m. Choir Practices 8 p.m.                 |
| 13 | Th | <b>Ascension Day</b> All Saints' 7.30 & 11 a.m., & 8 p.m.; St. Augustine's 7.30 p.m. |
| 14 | F  | Young Churchmen's Institute 7.45 p.m.  |
| 15 | S  |  |
| 16 | S  | <b>Sunday after Ascension Day</b>  |
| 17 | M  | Choristers' Practice 4.30 p.m.   |
| 18 | Tu | Diocesan Festival of Home Mission Society, Sydney Town Hall                          |
| 19 | W  | Choristers 4.30 All Saints' Service of Intercession 'War' 7.45 S. S. T. 8.30         |
| 20 | Th | St. Augustine's Service of Intercession 7.30 p.m. Choir Practices 8 p.m.             |
| 21 | F  | Y. C. I. Junior Branch 7.15 p.m.   |
| 22 | S  |  |
| 23 | S  | <b>Whit-sunday</b>   |
| 24 | M  | Choristers' Practice 4.30 p.m.   |
| 25 | Tu |  |
| 26 | W  | Choristers 4.30 All Saints' Intercession Service 'War' 7.45 p.m. S. S. T. 8.30       |
| 27 | Th | St. Augustine's Service of Intercession 7.30 p.m. Choir Practices 8 p.m.             |
| 28 | F  | Young Churchmen's Institute 7.45 p.m.  |
| 29 | S  |  |
| 30 | S  | <b>Trinity Sunday</b>  |
| 31 | M  | Choristers' Practice 4.30 p.m. All Saints' Churchwardens 7.30 p.m.                   |

## Parish of All Saints, Petersham—

*Nominators*—Messrs A. S. Cusiter, H. Evans, W. E. Gould, E. C. King, W. J. Sherwin.

*Parish Council*—The Wardens of both Churches and Messrs W. T. Armstrong, T. J. Concom, J. F. Edwards, W. E. Gould, F. I. W. Harrison, W. B. Joy, A. C. Juleff, E. C. King, N. McLeod, H. G. Norman, E. Smith and J. Tate.

## All Saints' Church Officers—

*Churchwardens*—Messrs W. J. Sherwin, A. S. Cusiter and T. J. Foote.

*Sidesmen*—Messrs W. T. Armstrong, J. M. Boyle, A. D. Johnston, A. C. Juleff, E. C. King, W. J. Land and J. Tate.

*Church Council*—The Wardens, the Sidesmen and Messrs J. H. Anthon, T. H. Bosward, M. Carroll, W. Croxon, S. H. Dawson, A. J. Dowse, F. I. W. Harrison, H. T. Huggett, W. B. Joy, W. J. Parker, E. Smith, J. F. Smith and F. Spencer.

*Auditors*—Messrs W. E. Gould and G. D. Hilliard.

*Organist & Choir-master*—Mr P. S. K. Kemp.

*Verger*—Mr. H. T. Huggett.

## St. Augustine's Church Officers—

*Churchwardens*—Messrs A. J. Johnston, H. Evans and J. W. Hobbs B.A.

*Sidesmen*—Messrs P. J. Brady, Collins, C. H. Mailley, N. McLeod, H. G. Norman, Roberts.

*Church Council*—The Wardens, the Sidesmen and Messrs J. Cole, T. J. Concom, H. R. Farrar, H. McLeod, E. W. Smithers, F. Smith, A. J. Spooner, W. Wicks & F. Whysall.

*Auditors*—Messrs H. G. Norman and P. D. Brady.

*Honorary Choirmaster*—Mr H. Evans.

*Organist*—Mr A. J. Spooner.

**Hymns at All Saints' and St. Augustine's—**

|                 |                                |           |                       |
|-----------------|--------------------------------|-----------|-----------------------|
| MAY 2 Morning : | 41, 455, Offert'y Sent.;       | Evening : | 584, Anthem, 316, 355 |
| „ 9 „           | 48, 471, 295 ;                 | „         | 550, 473, 292, 478    |
| „ 16 „          | 183, 187, Offert'y Sentence ;  | „         | 601, Anthem, 294, 184 |
| „ 23 „          | 193, 197, Offert'y Sentence ;  | „         | 196, Anthem, 527, 190 |
| „ 30 „          | 198, 200, 496, Off't'y Sent. ; | „         | 395, Anthem, 456, 574 |
| JUNE 6 „        | 46, 578, Offert'y Sentence ;   | „         | 485, 546, 491, 442    |

**Church Vases—**ALL SAINTS': MAY 2 Miss Anthon, 9 Miss Juleff, 16 Miss Dawson, 23 Miss Cusiter, 30 Mrs King, JUNE 6 Miss Leatheam ; ST. AUGUSTINE'S: MAY Miss Meyers, JUNE Miss Chandler.

**Offertories—**ALL SAINTS': APRIL 2 £8-15-2, 4 £12-17-2, 5 £1-5-6, 11 £7-9-7, 18 £7-4-1, 25 £5-19-4 ; ST. AUGUSTINE'S: APRIL 2 £1-11-0, 4 £3-15-2, 11 £3-16-2, 18 £3-9-7, 25 £2-19-5.

**Holy Baptism—***“Grafted into the Body of Christ's Church”*

APRIL 4 Irene Doris Miller; 11 Amy Milicent Irene Müller; 18 Maxwell George Higham, Phyllis Roberto Cable, Norman Weymouth Berry, Elsie Eileen Handel, Marjorie Collins, Hazel Isabel Wright, Daphne Joy Furner.

**Holy Matrimony—***“Whom God hath joined together let no man put asunder”*

APRIL 10 Charles William Pearce and Iris Mirande Marsden,  
17 Sydney Isherwood and Viola Rockliff.

**Ascension Day, Thursday 13th May.**—There will be three Services at the Parish Church on this day, viz.: 7.30 a.m. Holy Communion, 11 a.m. Mattins and Holy Communion, and 8 p.m. Choral Evensong. The Church observance of Ascension Day is becoming again, after a long period of carelessness, more and more general. The fact of it falling on a week-day, as it must always do, makes it impossible for some and difficult for many, to attend the Services of the Church; but it is worth while making a serious effort to be, if possible, at the Holy Communion on the day of our Lord's Ascension into Heaven, and to help to make the other Services as worthy of the Festival as we can.

**Whit-Sunday, 23rd May.**—Special Services on this great Festival in honour of the Holy Spirit and the Birthday of the Church will be held in both Churches. There will be two Celebrations of Holy Communion at the Parish Church: at 7.45 and 11 a.m., and at St. Augustine's Church at 11 a.m.; Services for the young at 3.15 p.m., and Choral Evensong in each Church at 7.15 p.m.

**Trinity Sunday, 30th May.**—Special Sermons will be preached, and Collections made on behalf of the Home Mission Society, which undertakes the assistance of poor parishes and the extension of Church work in our diocese.

**Presentation to Rev. W. T. Prentice.**—ST. AUGUSTINE'S.—After the Service on Thursday evening, April 22nd, the Choir and a few friends of St. Augustine's Church presented the Rev. W. T. Prentice with a gold watch suitably inscribed as a token of their esteem. Messrs. N. McLeod, H. G. Norman, T. Coucom, C. H. Mailey and A. J. Spooner spoke in appreciative terms of the good work accomplished by him, and Mr. H. Evans made the presentation in a few well-chosen words wishing him and Mrs. Prentice good health and hoping they would remain amongst us for some time to come. Rev. W. T. Prentice suitably responded.

**The Easter Vestry Meetings** were duly held at both Churches; the accounts passed, and officers elected for the ensuing year, and the customary votes of thanks carried with acclaim. This issue is so fully occupied with annual accounts and lists of subscribers that there is no space left for comment on these important gatherings except to ask for the newly-elected officers the cordial co-operation and liberal support of their fellow-Churchmen.

**All Saints' Church Fence.**—His Grace the Archbishop has kindly arranged to pay a visit to the Parish on Saturday 5th June for the purpose of dedicating the memorials contained in the new iron gates and stone piers and brick wall and children's gate on the Stanmore-Road frontage. The Ceremony will begin at 3.15. We give this notice thus early in hope that parishioners will take note of the date and keep that afternoon free from other engagements.

**The Diocesan Festival** of the Home Mission Society will be held in the Sydney Town Hall on Tuesday 18th May. Tickets (one-shilling each) may be had from the District Visitors or obtained at the Church doors.

**Guild of All Saints', Petersham.**—The next meeting for young-men Communicants will be held in the School Hall at 4 o'clock on Sunday 30th May. Subject: "System of the Christian year and its Benefits."

**St. Augustine's Annual Festival** will be held on Sunday 6th June, and the Tea-Meeting and Concert will be held on Tuesday 8th June in the Petersham Town Hall.

**On Active Service.**—In addition to the list of old boys and others connected with this parish we have received the following names. Space forbids the printing of the full list until next month.

Asprey, Roy, Australian Army Service Corps;  
 Close, Trooper D. C., 6th Light Horse;  
 Dovey, Sergeant W. R., Australian Military Expedition;  
 Farrar, Lieutenant J. W., Royal Army Medical Corps;  
 Jaques, Trooper Lionel W., 6th Australian Light Horse;  
 Mansell, Private Stanley, 1st Australian Division;  
 Robson, Lieutenant A. J., Army Service Corps;  
 White, Harold S., 1st Field Engineers.

#### All Saints' Rectory Building Fund Account.

| RECEIPTS                       | £  | s | d | EXPENDITURE                        | £  | s | d |
|--------------------------------|----|---|---|------------------------------------|----|---|---|
| Balance from last year         | 2  | 2 | 0 | Repayment, Church Building         |    |   |   |
| Grant from All Saints' Account | 54 | 6 | 6 | Loan Fund                          | 71 | 8 | 6 |
| Loan                           | 35 | 0 | 0 | Interest, Centennial Loan Fund 20, | 0  | 0 |   |
| Audited and found correct—     |    |   |   |                                    | 91 | 8 | 6 |
| H. W. Williamson } Auditors    | 91 | 8 | 6 |                                    |    |   |   |
| Thos. J. Foote }               |    |   |   |                                    |    |   |   |

#### All Saints' Parish Paper Account.

| RECEIPTS                         | £  | s  | d | EXPENDITURE               | £  | s  | d |
|----------------------------------|----|----|---|---------------------------|----|----|---|
| Advertisements                   | 20 | 6  | 8 | Printing Parish Paper for |    |    |   |
| Balance to debit of Wardens' A/c | 27 | 10 | 4 | 12 months                 | 47 | 17 | 0 |
| Audited and found correct—       |    |    |   |                           |    |    |   |
| H. W. Williamson } Auditors      | 47 | 17 | 0 |                           | 47 | 17 | 0 |
| Thos. J. Foote }                 |    |    |   |                           |    |    |   |

### Subscriptions Remitted to Churchwardens.

|                           |   |    |   |                         |   |    |   |
|---------------------------|---|----|---|-------------------------|---|----|---|
| Alexander, Mr             | 2 | 2  | 0 | Holt, Mr R. W.          | 1 | 1  | 0 |
| Allmon, Mr W. R. ...      | 1 | 0  | 0 | Hordern, Mrs P. ...     | 3 | 0  | 0 |
| Anthon, Mr J. H. ...      | 0 | 15 | 0 | Huggett, Mr H. T. ...   | 1 | 0  | 0 |
| Armstrong, Mrs ...        | 0 | 15 | 0 | Juleff, Mr J. ...       | 1 | 0  | 0 |
| Armstrong, Mr S. ...      | 0 | 5  | 0 | Juleff, Mr A. C. ...    | 1 | 0  | 0 |
| Armstrong, Mr C. ...      | 0 | 2  | 6 | King, Mr E. C. ...      | 2 | 0  | 0 |
| Banks, Miss ...           | 5 | 0  | 0 | Land, Mr W. H. ...      | 0 | 15 | 0 |
| Bosward, Mr T. H. ...     | 1 | 0  | 0 | Liddiard, Mrs ...       | 1 | 14 | 0 |
| Booth, Mr J. Felix ...    | 5 | 0  | 0 | Martin, Mr & Mrs A. ... | 2 | 0  | 0 |
| Boyle, Mr J. M. ...       | 1 | 0  | 0 | McLeod, Mrs ...         | 2 | 0  | 0 |
| Carroll, Mrs ...          | 2 | 10 | 0 | Miles, Miss ...         | 2 | 2  | 0 |
| Cragg, Mr E. & Misses     | 0 | 10 | 0 | Plowman, Mr A. ...      | 3 | 0  | 0 |
| Cusiter, Mr A. S. ...     | 1 | 0  | 0 | Quick, Mr F. H. ...     | 0 | 10 | 6 |
| Dowse, Mr A. J. ...       | 1 | 0  | 0 | Ridley, Mr F. J. N. ... | 1 | 5  | 0 |
| Eve, Messrs ...           | 3 | 3  | 0 | Ridley, Mr F. C. ...    | 0 | 2  | 6 |
| Feagan, Mr & Mrs ...      | 0 | 5  | 0 | Robinson, Miss ...      | 2 | 2  | 0 |
| Goddard, Canon & Mrs      | 8 | 0  | 0 | Sherwin, Mr W. J. ...   | 6 | 0  | 0 |
| Goddard, Mr E. ...        | 1 | 10 | 0 | Smith, Mr J. F. ...     | 0 | 5  | 0 |
| Goddard, Mr G. W. ...     | 1 | 10 | 0 | Stephenson, Mr W. ...   | 0 | 12 | 0 |
| Green, Miss ...           | 0 | 10 | 0 | Thank-Offering ...      | 5 | 0  | 0 |
| Grigg, Mr ...             | 0 | 10 | 0 | Toms, Mr E. ...         | 1 | 0  | 0 |
| Gunning, Mrs ...          | 1 | 0  | 0 | Williams, Mr T. C. ...  | 2 | 2  | 0 |
| Harrison, Mr F. I. W. ... | 3 | 10 | 0 | Williamson, Mr ...      | 1 | 5  | 0 |
| Hilliard, Mr G. D. ...    | 3 | 15 | 0 | "Worshipper" ...        | 1 | 0  | 0 |
| Hiscox, Mr ...            | 0 | 10 | 0 |                         |   |    |   |
| Hogg, Mr D. ...           | 1 | 0  | 0 |                         |   |    |   |
| Hogg, Miss A. R. ...      | 3 | 3  | 0 |                         |   |    |   |

|     |   |   |
|-----|---|---|
| £92 | 1 | 6 |
|-----|---|---|

|                  |    |   |                |    |   |            |    |   |
|------------------|----|---|----------------|----|---|------------|----|---|
| Anderson, Mrs    | 10 | 0 | " E. S."       | 10 | 0 | Watson, Mr | 10 | 0 |
| Cragg, Mr E. B.  | 10 | 0 | A Churchman    | 2  | 6 |            |    |   |
| Gown, Mrs        | 10 | 0 | McNiece, Mr R. | 0  | 5 |            | £5 | 7 |
| Hogg, Miss A. R. | 10 | 0 | Rostron Mr     | 1  | 0 |            | 0  |   |
| Hillyar, Misses  | 10 | 0 | Rostron, Miss  | 10 | 0 |            |    |   |

|                   |        |                    |       |                 |       |
|-------------------|--------|--------------------|-------|-----------------|-------|
| 1 Mrs Williamson  |        | Jupp, Mrs          | 5 0   | 5 ———           |       |
| "Churchwoman"     | 2 6    | Kennedy, Mr        | 12 0  | Brooks, Dr      | 2 6   |
| Wills, Mrs        | 1 10 0 | McCarthy, Mrs      | 7 0   | Bros, Mrs       | 1 6   |
| Williamson, Mrs   | 5 0    | Moyes, Miss        | 3 0   | Cunningham, Mrs | 2 0   |
| 2 Mrs Pound       |        | Moyes, Miss        | 15 0  | Darton, Mrs     | 12 0  |
| Bennett, Mrs      | 8 0    | Parker, Mrs        | 7 0   | Dowing, Mrs     | 4 6   |
| Campbell, Mrs     | 5 0    | Pearce, Mrs        | 5 0   | round, Mrs      | 11 0  |
| Cowley, Miss      | 10 0   | Richardson, Mrs    | 1 0 0 | Quigg, Mrs      | 2 0   |
| Dibley, Mrs       | 5 0    | Salisbury, Miss    | 4 0   | Radford, Mrs    | 11 0  |
| Hardy, Mrs        | 1 0    | Smith, Mr E.       | 9 0   | Redmond, Mrs    | 2 0   |
| King, Mrs E. C.   | 11 0   | Smith, Mrs E.      | 11 0  | Tetley, Mr      | 2 0   |
| Nixon, Mrs        | 0 6    | Trathan, Mrs       | 3 6   | 6 Mrs Moore     |       |
| 3 Miss E. J. Hogg |        | Vaughan, Mrs W. J. | 2 0   | Bowlin, Mrs     | 5 0   |
| Allen, Mrs G.     | 12 0   | Wilson, Mrs H. M.  | 18 0  | Brooke, Mrs     | 12 0  |
| Carroll, Mrs      | 2 0    | Woon, Mrs          | 1 1 0 | Cassels, Mrs    | 2 0   |
| Carlton, Mrs      | 3 0    | 4 Mrs King         |       | Dawson, Mrs     | 12 0  |
| Delamotte, Mrs    | 3 0    | Brown, Mrs J. W.   | 2 0   | Hullford, Mrs   | 10 0  |
| Gould, Mrs        | 12 0   | Cramp, Mrs         | 12 0  | George, Mrs     | 12 0  |
| Greenfield, Miss  | 4 0    | Forwood, Mrs       | 2 0   | Holland, Mrs    | 2 0   |
| Hart, Mrs         | 1 7 0  | Janssen, Mrs       | 14 6  | Juleff, Mrs     | 1 0 0 |
| Hough, Mrs        | 7 0    | Nissen, Mrs        | 12 0  | Luckman, Mr     | 12 0  |
|                   |        | Wilson, Mrs        | 4 0   |                 |       |

## A. S. GENERAL CHURCH FUND DISTRICT VISITORS' COLLECTIONS—CONTINUED.

|                    |    |    |                  |                |    |                 |                  |               |    |  |
|--------------------|----|----|------------------|----------------|----|-----------------|------------------|---------------|----|--|
| Luckman, Mrs       | 10 | 0  | Dyason, Mrs      | 1              | 10 | 0               | Hadfield, Mrs    | 0             | 9  |  |
| Miles, Miss        | 12 | 0  | Ego, Mrs         |                | 6  | 0               | Horder, Mrs      | 3             | 0  |  |
| Moon, Mrs          | 4  | 6  | Grigg, Mrs       |                | 12 | 0               | Liddiard, Mrs    | 15            | 0  |  |
| Oake, Mrs          | 3  | 6  | Humphries, Mrs   | 1              | 4  | 0               | 18 Miss Cragg    |               |    |  |
| Parsons, Mrs       | 12 | 0  | King, Mrs W.     | 1              | 0  | 0               | Aberley, Mrs     | 5             | 9  |  |
| Smith, Mrs         | 12 | 0  | Neill, Miss      | 1              | 4  | 0               | Allen, Mrs       | 2             | 0  |  |
| Spear, Mrs         | 5  | 0  | Quigley, Mrs     |                | 5  | 0               | Anderson, Mrs    | 3             | 9  |  |
| Squires, Mrs       | 11 | 0  | Rostron, Mrs     |                | 12 | 0               | Bathgate, Mrs    | 5             | 0  |  |
| Stephen, Mrs       | 1  | 0  | Smith, Mrs J. F. | 13             | 6  |                 | Beasley, Mr      | 1             | 0  |  |
| Swinbourne, Mrs    | 7  | 0  | Young, Mrs       |                | 15 | 0               | Bendall, Mrs     | 0             | 6  |  |
| Widgery, Mrs       | 2  | 0  | 12 Miss Hillyar  |                |    |                 | Blackwall, Mrs   | 1             | 0  |  |
| Williams, Mr T. C. | 1  | 0  | Armstrong, Mr    | 1              | 10 | 0               | Brown, Miss      | 12            | 0  |  |
| 7 Mrs W. W. Browne |    |    | Armstrong, Mrs   |                | 12 | 0               | Churches, Mrs    | 3             | 6  |  |
| Acton, Mrs         | 6  | 0  | Atkinson, Mrs    |                | 10 | 0               | Darke, Misses    | 2             | 17 |  |
| Allen, Miss        | 12 | 0  | Bamfield, Mrs    | 1              | 0  | 0               | Green, Mrs       | 5             | 6  |  |
| Boileau, Mrs       | 2  | 0  | Hedges, Mrs      |                | 10 | 0               | Hall, Mrs        | 1             | 0  |  |
| Byram, Mrs         | 4  | 6  | Hillyar, Misses  | 1              | 0  | 0               | Mullins, Mrs     | 0             | 6  |  |
| Davis, Miss        | 6  | 0  | Murphy, Miss     | 1              | 0  | 0               | Rootham, Mrs     | 0             | 6  |  |
| Dobson, Miss       | 5  | 0  | Russell, Mrs W.  |                | 15 | 0               | Smith, Mrs       | 2             | 6  |  |
| Gillam, Miss       | 2  | 1  | 0                | Scott, Mrs R.  | 2  | 6               | Tickner, Mrs     | 2             | 6  |  |
| Holland, Mrs       | 10 | 0  | Taylor, Mrs      |                | 2  | 0               | White, Mrs       | 12            | 0  |  |
| Hodgson, Mrs       | 0  | 6  | 13 Mrs Russell   |                |    |                 | Wilson, Mrs C.   | 12            | 0  |  |
| Johnson, Mrs       | 12 | 6  | Barling, Mrs     | 2              | 0  | 0               | Wilson, Mrs F.   | 1             | 12 |  |
| Johnson, Mrs A.    | 2  | 6  | Funnell, Mrs     |                | 0  | 6               | Woodward, Mrs    | 12            | 0  |  |
| Leatheam, Miss     | 4  | 6  | 14 Mrs Russell   |                |    |                 | 19 Miss Leatheam |               |    |  |
| Moniz, Miss        | 10 | 0  | Bennett, Mrs     |                | 2  | 0               | Haggett, Mrs     | 10            | 0  |  |
| Nesbit, Mrs        | 2  | 0  | Buskin, Mrs      |                | 1  | 0               | Toms, Sen, Mrs   | 16            | 0  |  |
| Quick, Mrs         | 1  | 0  | 0                | Gibson, Mrs    | 11 | 0               | Toms, Miss       | 1             | 0  |  |
| Smith, Mrs A.      | 2  | 0  | 0                | Hatton, Mr     | 1  | 0               | 0                | 20 Mrs Palmer |    |  |
| Watson, Mr         | 12 | 0  | Medina, Mrs      |                | 9  | 0               | Cragg, Mr        | 1             | 0  |  |
| Watson, Mrs        | 12 | 0  | Morrell, Mrs     |                | 3  | 0               | Palmer, Mrs      | 12            | 0  |  |
| Watson, Miss       | 12 | 0  | Pow, Mrs         |                | 1  | 0               | 21 Mrs Lund      |               |    |  |
| 8 Mrs Eastwood     |    |    | Russell, Mrs     | 1              | 12 | 0               | Cleland, Mrs     | 0             | 6  |  |
| Friend, a          | 1  | 0  | Smith, Mrs       |                | 12 | 0               | Farrar, Mrs      | 15            | 0  |  |
| Grauter, Mrs       | 8  | 6  | Westrup, Mrs     | 1              | 12 | 0               | Joy, Mrs W. B.   | 8             | 0  |  |
| Jesson, Mrs        | 2  | 0  | 15 Miss Leatheam |                |    |                 | Kennedy, Mrs W.  | 12            | 0  |  |
| Ward, Mrs J. B.    | 12 | 0  | Rosward, Mrs     | 4              | 0  | McLeod, Mrs     | 6                | 0             |    |  |
| 9 Miss Sherwin     |    |    | Croxon, Mr       | 2              | 6  | Meadar, Mrs     | 12               | 0             |    |  |
| Clifford, Mrs      | 6  | 0  | Floddin, Mrs     | 0              | 3  | Moy, Mrs        | 12               | 0             |    |  |
| Field, Mrs         | 3  | 0  | Johnson, Mrs     | 1              | 0  | Rugg, Mrs       | 2                | 0             |    |  |
| Gash, Mrs          | 6  | 0  | Maguire, Mrs     | 6              | 0  | Smith, Mrs G.   | 11               | 0             |    |  |
| Mausell, Mrs       | 3  | 0  | Miller, Mrs E.   | 9              | 0  | Tate, Mrs       | 1                | 10            |    |  |
| Philpot, Mrs       | 2  | 0  | Reade, Miss      | 3              | 6  | Vivian, Miss    | 2                | 6             |    |  |
| Robson, Mrs        | 1  | 0  | Scott, Mrs       | 12             | 0  | 22 Mrs Land     |                  |               |    |  |
| Sherwin, Misses    | 4  | 0  | Stalder, Mrs     | 3              | 0  | Boyd, Mrs       | 6                | 0             |    |  |
| Toovey, Mrs        | 12 | 0  | Tanner, Mrs      | 10             | 0  | Coghlan, Mrs    | 1                | 0             |    |  |
| 10 Miss A. Smith   |    |    | Wilbow, Mrs      | 12             | 0  | Holt, Mrs       | 1                | 0             |    |  |
| Abigail, Mrs       | 1  | 0  | 16 Miss Cragg    |                |    | Hoskinson, Mrs  | 9                | 0             |    |  |
| Barnes, Mrs        | 3  | 0  | Barker, Mrs      | 2              | 6  | Kettlewell, Mrs | 1                | 0             |    |  |
| Bentley, Mrs       | 1  | 0  | Breakwell, Mrs   | 13             | 0  | Ray, Mrs        | 12               | 0             |    |  |
| Brown, Mrs         | 9  | 0  | Catley, Mrs      | 12             | 0  | 24 Mrs Ray      |                  |               |    |  |
| Burcher, Miss      | 6  | 0  | Fish, Mrs        | 12             | 0  | Anderson, Mrs   | 12               | 0             |    |  |
| Creswell, Mrs      | 11 | 0  | Gibbs, Mrs       | 3              | 0  | Anthon, Mrs     | 12               | 0             |    |  |
| Eastwood, Mrs      | 1  | 10 | 0                | McDonnell, Mrs | 1  | 0               | Britain, Mrs     | 2             | 0  |  |
| Loveday, Mrs       | 9  | 0  | McDowell, Mrs    | 4              | 6  | Hammond, Mrs    | 11               | 0             |    |  |
| Mortimer, Mrs      | 1  | 0  | Munday, Mrs      | 8              | 3  | Handel, Mrs     | 4                | 0             |    |  |
| Moore, Mrs         | 12 | 0  | Shepherd, Mrs    | 0              | 6  | Kirkby, Mr      | 9                | 0             |    |  |
| Skinner, Mrs       | 1  | 6  | Smith, Mrs       | 1              | 2  | 0               | Land, Mr W. J.   | 5             | 0  |  |
| 11 Miss Anthony    |    |    | Topping, Mrs     |                | 2  | 0               | Land, Mrs        | 12            | 0  |  |
| Allen, Mrs         | 5  | 0  | Windon, Mrs      | 11             | 0  | Ray, Mrs        | 12               | 0             |    |  |
| Anthony, Miss      | 12 | 0  | 17 Mrs Parker    |                |    | 25 Miss Banks   |                  |               |    |  |
| Booty, Mrs         | 12 | 0  | Armstrong, Mrs   | 2              | 6  | "Churchman"     | 9                | 6             |    |  |
| Coates, Mrs J.     | 12 | 0  | Bull, Mrs        | 3              | 0  | Prince, Mrs     | 8                | 0             |    |  |
| Friend, a          | 12 | 0  | Carroll, Mrs     | 1              | 0  | Wright, Mrs     | 1                | 6             |    |  |

# All Saints' Parish

## THE CHURCHWARDENS' ACCOUNT FOR

| RECEIPTS   |    | £   | s  | d  | £   | s  | d |
|--|----|-----|----|----|-----|----|---|
| Balance (Miss Woolley's bequest)                   | .. |     |    |    | 50  | 0  | 0 |
| PEW RENTS  | .. |     |    |    | 59  | 9  | 0 |
| OFFERTORY AND OTHER COLLECTIONS AT DIVINE SERVICE— |    |     |    |    |     |    |   |
| Ordinary   | .. | 378 | 8  | 8  |     |    |   |
| Australian Board of Missions                       | .. | 6   | 18 | 6  |     |    |   |
| Choral Festival                                    | .. | 2   | 18 | 3  |     |    |   |
| Home Mission Society                               | .. | 12  | 0  | 0  |     |    |   |
| Clergy Provident Fund                              | .. | 5   | 10 | 0  |     |    |   |
| Religious Instruction in Public Schools            | .. | 1   | 16 | 10 |     |    |   |
| Dedication Service—Baber Memorials                 | .. | 2   | 5  | 2  |     |    |   |
| Golden Offertory                                   | .. | 30  | 4  | 11 |     |    |   |
| Sacred Cantatas                                    | .. | 3   | 7  | 3  |     |    |   |
|  |    |     |    |    | 443 | 9  | 7 |
| OTHER FUNDS PAROCHIALY RAISED—                     |    |     |    |    |     |    |   |
| St. Augustine's Stipend Fund                       | .. | 158 | 6  | 8  |     |    |   |
| „ „ for Diocesan Assessment                        | .. | 3   | 5  | 6  |     |    |   |
| „ „ for Clergy Provident Fund                      | .. | 2   | 18 | 10 |     |    |   |
| „ „ Religious Instr. in Public Schools             | .. | 3   | 3  | 2  |     |    |   |
| Rent of School Hall                                | .. | 14  | 14 | 6  |     |    |   |
| Proceeds of Tea-Meeting                            | .. | 34  | 8  | 4  |     |    |   |
| Day School Cleaning                                | .. | 20  | 0  | 0  |     |    |   |
| General Church Fund—Received by Wardens            | .. | 92  | 1  | 6  |     |    |   |
| „ „ „ Dist. Visitors' Collections                  | .. | 114 | 15 | 9  |     |    |   |
| Use of Organ                                       | .. | 1   | 16 | 0  |     |    |   |
| Choir, for Music "Olivet to Calvary"               | .. | 0   | 18 | 9  |     |    |   |
| Self-denial Boxes                                  | .. | 30  | 4  | 2  |     |    |   |
|  |    |     |    |    | 476 | 13 | 2 |
| Debit Balance                                      | .. |     |    |    | 47  | 2  | 5 |
| LIABILITIES—                                       |    |     |    |    |     |    |   |
| Centennial Loan Fund                               | .. | 400 | 0  | 0  |     |    |   |
| Church Building Loan                               | .. | 35  | 0  | 0  | 435 | 0  | 0 |
| ASSETS—  |    |     |    |    |     |    |   |
| Pew Rents Outstanding                              | .. | 17  | 0  | 0  |     |    |   |
| Parish Paper Advertisements                        | .. | 3   | 10 | 0  | 20  | 10 | 0 |

W. J. SHERWIN }  
 A. S. CUSITER } CHURCHWARDENS.  
 E. C. KING }

We have Compared the above Statement with the Books and Vouchers,  
 and find it Correct,—

H. W. WILLIAMSON }  
 THOS. J. FOOTE } AUDITORS.

£1076 14 2

THE YEAR ENDED 31st MARCH, 1915.

| EXPENDITURE                                       |  | £   | s  | d  | £ | s     | d       |
|---|--|-----|----|----|---|-------|---------|
| Debit Balance from last year ... ..               |  |     |    |    |   |       | 13 8 2  |
| STIPENDS—   |  |     |    |    |   |       |         |
| Rector ... ..                                     |  | 400 | 0  | 0  |   |       |         |
| Curate ... ..                                     |  | 183 | 6  | 8  |   |       |         |
| Extra Assistance ... ..                           |  | 3   | 3  | 0  |   |       |         |
|   |  |     |    |    |   |       | 586 9 8 |
| EXPENSES ATTENDING DIVINE SERVICE—                |  |     |    |    |   |       |         |
| Organist ... ..                                   |  | 49  | 16 | 2  |   |       |         |
| Choir, including Music ... ..                     |  | 4   | 4  | 9  |   |       |         |
| Verger ... ..                                     |  | 84  | 0  | 0  |   |       |         |
| Electric Power for Organ ... ..                   |  | 3   | 4  | 9  |   |       |         |
| Lighting and Mantles ... ..                       |  | 11  | 14 | 10 |   |       |         |
| Wine for Holy Communion ... ..                    |  | 1   | 4  | 0  |   |       |         |
| Laundry Work ... ..                               |  | 2   | 11 | 1  |   |       |         |
| Tuning of Organ ... ..                            |  | 12  | 12 | 0  |   |       |         |
| Sundries—Forms of Service 30/-, Decorations 20/-, |  |     |    |    |   |       |         |
| Advertising Services 31/6 ... ..                  |  | 4   | 1  | 6  |   |       |         |
|   |  |     |    |    |   |       | 173 9 1 |
| BUILDING OR REPAIRS—Church ... ..                 |  |     |    |    |   |       |         |
|   |  | 6   | 15 | 0  |   |       |         |
| Rectory ... ..                                    |  | 2   | 17 | 6  |   |       |         |
|   |  |     |    |    |   |       | 9 12 6  |
| INTEREST ON PARISH DEBT—Parochial Day School      |  |     |    |    |   |       |         |
|   |  |     |    |    |   |       | 39 12 0 |
| Rectory Building Debt                             |  |     |    |    |   |       |         |
|   |  |     |    |    |   |       | 20 0 0  |
| IN REDUCTION OF PARISH DEBT—Rectory Building Fund |  |     |    |    |   |       |         |
|   |  |     |    |    |   |       | 34 6 6  |
| OTHER PAROCHIAL OBJECTS—                          |  |     |    |    |   |       |         |
| Relief of the Poor ... ..                         |  | 24  | 9  | 6  |   |       |         |
| School Hall Gas ... ..                            |  | 2   | 16 | 9  |   |       |         |
| Municipal Rates ... ..                            |  | 11  | 0  | 0  |   |       |         |
| Water and Sewerage Rates ... ..                   |  | 8   | 16 | 8  |   |       |         |
| Fire Insurance ... ..                             |  | 7   | 4  | 5  |   |       |         |
| Bank Charges and Duty Stamps ... ..               |  | 1   | 8  | 6  |   |       |         |
| Telephone ... ..                                  |  | 5   | 0  | 0  |   |       |         |
| Parish Paper Account ... ..                       |  | 27  | 10 | 4  |   |       |         |
| Printing ... ..                                   |  | 2   | 17 | 0  |   |       |         |
| Postages and Stationery ... ..                    |  | 4   | 15 | 7  |   |       |         |
| Sundries—Fertiliser 10/-, Self-denial Boxes and   |  |     |    |    |   |       |         |
| Labels 1/10/- ... ..                              |  | 2   | 0  | 0  |   |       |         |
|   |  |     |    |    |   |       | 97 18 9 |
| OBJECTS OUTSIDE THE PARISH—                       |  |     |    |    |   |       |         |
| Synod and Registry Expenses ... ..                |  | 16  | 5  | 0  |   |       |         |
| Australian Board of Missions ... ..               |  | 6   | 18 | 6  |   |       |         |
| Home Mission Society ... ..                       |  | 13  | 0  | 0  |   |       |         |
| Clergy Provident Fund ... ..                      |  | 8   | 8  | 10 |   |       |         |
| Religious Instruction in Public Schools           |  | 5   | 0  | 0  |   |       |         |
| Baber Memorial Fund ... ..                        |  | 2   | 5  | 2  |   |       |         |
|   |  |     |    |    |   |       | 51 17 6 |
| Carried to next Year—Miss Woolley's Bequest       |  |     |    |    |   |       |         |
|   |  |     |    |    |   |       | 50 0 0  |
|   |  |     |    |    |   | £1076 | 14      |

# St. Augustine's Church, Petersham.

## THE CHURCHWARDENS' ACCOUNT FOR THE YEAR ENDED 31st MARCH, 1915.

| RECEIPTS   |     |     |     | £    | s  | d  | £   | s | d |
|--|-----|-----|-----|------|----|----|-----|---|---|
| OFFERTORY AND OTHER COLLECTIONS AT DIVINE SERVICE—                                     |     |     |     |      |    |    |     |   |   |
| Ordinary   | ... | ... | ... | 138  | 14 | 6  |     |   |   |
| Debt on Church   | ... | ... | ... | 53   | 3  | 11 |     |   |   |
| Home Mission Society   | ... | ... | ... | 9    | 4  | 9  |     |   |   |
| Clergy Provident Fund  | ... | ... | ... | 2    | 18 | 10 |     |   |   |
| Religious Instruction in Public Schools  | ... | ... | ... | 3    | 3  | 2  |     |   |   |
| General Church Fund Self-denial Envelopes  | ... | ... | ... | 13   | 15 | 2  |     |   |   |
|  |     |     |     |      |    |    | 221 | 0 | 4 |
| OTHER FUNDS PAROCHIALY RAISED—   |     |     |     |      |    |    |     |   |   |
| General Church Fund—Received by Wardens  | ... | ... | ... | 18   | 8  | 6  |     |   |   |
| Dist. Visitors' Collections  | ... | ... | ... | 84   | 17 | 8  |     |   |   |
| Sale of Hymn Books   | ... | ... | ... | 0    | 18 | 6  |     |   |   |
| Box Collections  | ... | ... | ... | 90   | 0  | 9  |     |   |   |
| Proceeds of Tea-Meeting  | ... | ... | ... | 33   | 19 | 10 |     |   |   |
|  |     |     |     |      |    |    | 228 | 5 | 3 |
| A. J. JOHNSTON }<br>H. EVANS } CHURCHWARDENS.<br>T. J. COUCOM }                        |     |     |     |      |    |    |     |   |   |
| We have Compared the above Statement with the Books and Vouchers, and find it Correct— |     |     |     |      |    |    |     |   |   |
| P. D. BRADY }<br>J. W. HOBBS } AUDITORS.   |     |     |     |      |    |    |     |   |   |
|  |     |     |     | £449 | 5  | 7  |     |   |   |

| EXPENDITURE                                      |     |     |     | £  | s  | d  | £    | s  | d  |
|--|-----|-----|-----|----|----|----|------|----|----|
| Balance as per last Statement                    | ... | ... | ... |    |    |    | 3    | 6  | 10 |
| STIPEND  | ... | ... | ... |    |    |    | 158  | 6  | 8  |
| EXPENSES ATTENDING DIVINE SERVICE—               |     |     |     |    |    |    |      |    |    |
| Organist   | ... | ... | ... | 15 | 0  | 0  |      |    |    |
| Cleaning Buildings                               | ... | ... | ... | 14 | 8  | 0  |      |    |    |
| Lighting 3/12/11, Printing 16/1                  | ... | ... | ... | 4  | 9  | 0  |      |    |    |
| Sundries   | ... | ... | ... | 4  | 12 | 3  |      |    |    |
|  |     |     |     |    |    |    | 38   | 9  | 3  |
| BUILDING OR REPAIRS—Church                       |     |     |     |    |    |    |      |    |    |
| Kerbing and Guttering                            | ... | ... | ... | 18 | 14 | 10 |      |    |    |
|  |     |     |     | 11 | 19 | 6  |      |    |    |
| INTEREST—Bank and Bank Charges                   |     |     |     |    |    |    |      |    |    |
|  | ... | ... | ... |    |    |    | 30   | 14 | 4  |
| IN REDUCTION OF DEBT ON CHURCH                   |     |     |     |    |    |    |      |    |    |
|  | ... | ... | ... |    |    |    | 175  | 0  | 0  |
| OTHER PAROCHIAL OBJECTS—                         |     |     |     |    |    |    |      |    |    |
| Fire Insurance 1/8/6, Parochial Pleasant Evening | £1  | ... | ... |    |    |    | 2    | 8  | 6  |
| OBJECTS OUTSIDE THE PARISH—                      |     |     |     |    |    |    |      |    |    |
| Home Mission Society                             | ... | ... | ... | 9  | 4  | 9  |      |    |    |
| Diocesan Tea                                     | ... | ... | ... | 1  | 0  | 0  |      |    |    |
| Clergy Provident Fund                            | ... | ... | ... | 2  | 18 | 10 |      |    |    |
| Diocesan Assessment                              | ... | ... | ... | 3  | 5  | 6  |      |    |    |
| Religious Instruction in Public Schools          | ... | ... | ... | 3  | 3  | 2  |      |    |    |
|  |     |     |     |    |    |    | 19   | 12 | 3  |
| Credit Balance                                   | ... | ... | ... |    |    |    | 20   | 14 | 0  |
|  |     |     |     |    |    |    | £449 | 5  | 7  |



## St. Augustine's General Church Fund District Visitors' Collections.

|                               |        |                              |        |                          |       |
|-------------------------------|--------|------------------------------|--------|--------------------------|-------|
| <i>A Miss Corti</i>           |        | Sing, Mrs                    | 11 0   | Weirick, Mrs             | 1 0   |
| Small, Mrs                    | 10 0   | Robb, Mrs                    | 8 0    | Pain, Miss               | 2 0   |
| Wood, Mrs                     | 12 0   | Barnett, Mrs                 | 4 0    | Bell, Mrs                | 13 0  |
| Wood, Miss                    | 12 0   | Clate, Mrs                   | 13 0   | Cameron, Mrs             | 12 0  |
| Burfield, Mrs                 | 9 0    | Tate, Mrs T.                 | 15 0   | Chambers, Mrs            | 12 0  |
| Rees, Mrs                     | 17 6   | Whysall, Mrs                 | 1 0 0  | Evans, Miss Lily         | 6 0   |
| Milligan, Mrs                 | 12 0   | Wilson, Mrs                  | 10 0   | Everingham, Mrs          | 9 6   |
| Wilson, Mrs                   | 5 0    | Mortimer, Mrs                | 1 0 0  | 'G'                      | 18 6  |
| Lawrence, Mrs                 | 1 3 6  | Travers, Mrs                 | 6 0    | Herald, Mrs              | 13 0  |
| Payne, Miss                   | 1 0    | <i>E Mrs McLeod</i>          |        | Inman, Mrs               | 12 0  |
| Payne, Mr                     | 0 6    | Smith, Mrs                   | 11 0   | Palmer, Mr               | 12 0  |
| Steel, Mrs                    | 1 0    | Plumb, Mrs                   | 10 0   | Robson, Mr               | 1 7 6 |
| Weir, Mrs                     | 10 0   | Wright, Mrs                  | 7 0    | Roberts, Mr              | 1 7 6 |
| Brittain, Mrs                 | 6 0    | Christian, Mrs               | 5 0    | Short, Miss R.           | 12 0  |
| French, Mrs                   | 1 0    | Banks, Mrs                   | 11 0   | Smithers, Mrs            | 12 0  |
| <i>B Mrs Norman</i>           |        | McLeod, Mrs J.               | 7 0    | Smithers, Mr             | 12 0  |
| Roberts, Mrs                  | 2 0    | McLeod, Mr J.                | 7 0    | Walton, Miss C.          | 6 0   |
| Pitcher, Mrs                  | 12 0   | Jago, Mrs                    | 12 0   | Bastian, Mrs             | 10 0  |
| Wicks, Mrs                    | 2 8 0  | McLeod, Mr H.                | 12 0   | Chandler, Mrs            | 12 0  |
| Vincent, Mrs                  | 1 0    | Jorgenson, Mrs               | 11 0   | Chandler, Miss           | 1 0 0 |
| Dawson, Mrs                   | 12 0   | McLeod, Mrs N.               | 12 0   | Evans, Mrs               | 12 0  |
| McMinn, Mrs                   | 12 0   | McLeod, Mr N.                | 12 0   | Evans, Miss              | 12 0  |
| Collier, Mrs                  | 8 0    | Peaud, Mrs                   | 11 6   | Fernance, Mr             | 6 0   |
| Sharp, Mrs                    | 12 0   | Boausley, Mrs                | 12 0   | Hughes, Mrs              | 12 0  |
| Ritchie, Mrs                  | 11 0   | McAlpine, Mrs                | 8 0    | Hughes, Miss             | 12 0  |
| Norman, Misses                | 15 0   | Sperill, Mrs                 | 0 3    | Hughes, Miss E.          | 12 0  |
| Robson, Mrs                   | 3 6    | <i>F H K L Miss Chandler</i> |        | Ritchie, Mrs             | 10 0  |
| Brown, Miss                   | 12 0   | Duckett, Mrs                 | 12 0   | Seale, Mrs               | 12 0  |
| Kcage, Mrs                    | 13 0   | Greentree, Mrs               | 4 0    | "P"                      | 8 3   |
| McDade, Mrs                   | 2 0    | Hook, Mrs                    | 8 0    | Gibbs, Mrs               | 9 0   |
| <i>C Miss Angel</i>           |        | Collis, Mrs                  | 11 0   | Handel, Mrs              | 8 0   |
| Angel, Mrs                    | 12 0   | Bruce, Mrs                   | 1 10 0 | Terrill, Mrs             | 2 0   |
| Smith, Mrs                    | 0 10   | Roberts, Mr                  | 0 13 6 | Friend                   | 0 1   |
| Thorney, Mrs                  | 12 0   | Smith, Mrs                   | 1 2 0  | Whitley, Mrs             | 8 6   |
| Angel, Miss                   | 7 0    | Jackson, Miss                | 13 0   | Binch, Mrs               | 8 0   |
| Friend                        | 1 0    | Ball, Mrs                    | 0 6    | Evans, Mr H.             | 2 2 0 |
| Watkins, Mrs                  | 4 0    | Walker, Mrs                  | 1 0    | Strode, Mrs              | 0 6   |
| Burton, Mrs                   | 1 0    | Randall, Mrs                 | 2 0    | Bateman, Mrs             | 1 0   |
| Edwards, Mr                   | 1 10 0 | Selle, Mrs                   | 5 0    | <i>I Mrs P. D. Brady</i> |       |
| Pratt, Mrs                    | 1 0    | Ruckeridge, Mrs              | 4 0    | Langeschwerdt Mrs        | 14 0  |
| Langeschwerdt, Mrs            | 3 0    | Dawson, Mrs                  | 1 2 0  | Lester, Mrs              | 12 0  |
| Quay, Mrs                     | 1 0    | Gough, Mrs                   | 1 4 0  | Brady, Mrs               | 12 0  |
| <i>D &amp; G Mrs Johnston</i> |        | Montrose, Mrs                | 14 0   | Corti, Miss              | 12 0  |
| Holland, Miss                 | 1 1 6  | Woodward, Mrs                | 18 0   | Donnelly, Miss           | 11 0  |
| King, Mrs                     | 11 0   | Dennis, Mrs                  | 7 9    | Murphy, Mrs              | 0 3   |
| Watts, Mrs                    | 1 0 0  | Harvey, Mrs                  | 1 6    | Ritsfeldt, Mrs           | 0 6   |
| Johnston, Mrs                 | 1 12 0 | Kverett, Mrs                 | 13 6   | Shaw, Mrs                | 4 0   |
| Friend                        | 1 0    | Mitchell, Mrs                | 0 9    | McMurtrie, Mrs           | 8 0   |
| Beavis, Mr                    | 3 3    | Johnson, Mrs                 | 1 0    | Passmore, Mrs            | 3 0   |
| Elvy, Mrs                     | 12 0   | Powell, Mrs                  | 3 0    | Hobbs, Mrs               | 2 0   |
| O'Neill, Mrs                  | 11 0   | Cole, Miss                   | 15 0   | Knight, Mrs              | 10 0  |
| Williams, Mrs                 | 6 6    | Cole, Mr                     | 5 0    | Harris, Mrs              | 5 6   |
| Gardiner, Mr                  | 9 0    | Biggs, Mrs                   | 1 0    | Leaney, Mrs              | 0 6   |
| Atkinson, Mrs                 | 10 0   | Bell, Mrs                    | 7 0    | Stekes, Mrs              | 9 0   |
| Coucom, Mrs                   | 5 6    | Keane, Mrs                   | 2 6    | Wines, Mrs               | 1 0   |
| Taylor, Mrs                   | 6 0    | Porteus, Mrs                 | 10 0   | Friend                   | 0 3   |
| Yarrington, Miss              | 8 0    | Simpson, Mrs                 | 2 6    | <i>M Mrs Meyers</i>      |       |
| Johnston, Mr A. J.            | 15 0   | Warn, Mrs                    | 12 0   | Mailley, Mrs             | 13 0  |
| Robins, Mrs                   | 9 0    | Marina, Mrs                  | 2 6    | Meyers, Mrs              | 9 0   |
| Connors, Mrs                  | 1 0    | Moore, Mrs                   | 10 0   | Meyers, Miss             | 11 0  |
| Kirby, Mrs                    | 4 0    | Martin, Mrs                  | 9 0    |                          |       |
| James, Mrs                    | 3 0    | Nyman, Mrs                   | 13 0   |                          |       |
| Bush, Mrs                     | 9 0    | Campbell, Mrs                | 7 0    |                          |       |

£84 17 8

**St. Augustine's General Church Fund—Remitted to the Wardens.**

|                 |        |                |        |             |         |
|-----------------|--------|----------------|--------|-------------|---------|
| Anonymous       | 1 5 6  | Jones, Miss    | 0 2 0  | Styles, Mr  | 0 3 6   |
| Beavis, Mr      | 0 4 0  | Milligan, Mr   | 1 1 0  | Weir, Mrs   | 0 5 0   |
| Cole, Mr J.     | 2 5 0  | Milligan, Mrs  | 0 2 6  | Wilson, Mrs | 0 10 0  |
| Crick, Mrs      | 0 5 0  | Pain, Miss     | 0 10 6 |             |         |
| Friend, Mrs     | 2 0 0  | Prentice, Rev. |        |             |         |
| Hawkins, Mrs    | 6 10 0 | W. T.          | 1 0 0  |             | £18 8 6 |
| Hobbs, Mr J. W. | 2 2 0  | Smith, Mrs     | 0 2 6  |             |         |

**All Saints' Parochial Day School Account.**

| RECEIPTS                            | £ s d   | EXPENDITURE               | £ s d   |
|-------------------------------------|---------|---------------------------|---------|
| Balance from last year              | 1 17 4  | Grant to Teaching Staff   | 5 0 0   |
| Churchwardens                       | 39 12 0 | Municipal Rates           | 13 6 8  |
| Grant from Educational Book Society | 5 0 0   | Water and Sewerage Rates  | 1 5 10  |
| Debit Balance                       | 14 17 6 | Insurance                 | 0 18 3  |
|                                     |         | Repairs                   | 20 9 1  |
| Audited and found correct—          |         | Wardens, towards Cleaning | 20 0 0  |
| H. W. Williamson                    | 61 6 10 | Gas Mantles               | 0 7 0   |
| Thos. J. Foote, Auditors            |         |                           | 61 6 10 |

**HOW TO GET THE BEST VALUE.**

In buying a sewing machine it is advisable to purchase from specialists whose very reputation depends on giving good value. For over 35 years we have sold sewing machines—only. We offer remarkable values in the light-running "New Home", the "Johnston" Drophead (£6-2-6 & £6-10-0) and other famous American Machines. Genuine needles, parts for, and repairs to, all machines. Call for demonstration any time. Catalogue on request.

**J. W. JOHNSTON & CO.,**General Sewing Machine Warehouse,  
Telephone—City 3465**746 GEORGE STREET, HAYMARKET, SYDNEY.****EVERYTHING FOR MEN'S AND  
BOYS' WEAR.****Gowing Bros.**

486, 488 &amp; 490 GEORGE STREET, and 3, 5, 7,

9, 11, 13, 15 &amp; 17 ROYAL ARCADE, SYDNEY.



Urgent Prescriptions dispensed at any hour of night or day

**P. J. McCarthy M.P.S.,**

TEL - PET. 43.

FAMILY AND DISPENSING CHEMIST,

STANMORE ROAD, PETERSHAM.

—Shirts and Collars a specialty.—

**CANBERRA LAUNDRY.**

Carts collect and deliver in Suburbs daily.  
Letters & Telegrams promptly attended to.

202 ANNANDALE STREET,  
ANNANDALE.

TEL - PET. 499

**E. W. TIMEWELL, SON & CO.,**

UPHOLSTERERS AND MATTRESS  
AND CABINET MAKERS, —

CANTERBURY ROAD., PETERSHAM.

Furniture removed by road or rail, & stored.  
Johnston's "New Home" Sewing Machines. Searle's  
Seeds. Loans Arranged. Fire Insurance.

**Wedding Invitations,** Ball Programs, Visiting Cards,  
**Petersham Printing Office** etc. Legal forms in stock  
Tel. 101 P.

OPP. POST OFFICE, PALACE STREET.

F. J. RIDLEY, PROPRIETOR.

Sole agents for Snowdon & Sampson's **Rubber Stamps**

"WHAT TO DO WITH OUR GIRLS!"—

**Lessons in Ecclesiastical Embroidery.**

Per Course of 12 Lessons 30/-

Figure Work 12 Lessons £3/3/-

Work Commenced and Finished. Designs and Tracing to order.

Apply Miss ROBINSON, CHURCH STORES, Daking House, RAWSON PLACE, City.

**WOOD, COFFILL & COMPANY LTD.,**

SYDNEY'S LEADING FIRM OF FUNERAL DIRECTORS,

conduct funeral-work with a completeness & economy impossible of attainment elsewhere.

CITY OFFICE: 810-12 GEORGE STREET.

TELEPHONE- CITY 9226.

Local Branches' Telephones- Petersham 473, 40 and 22

**NEW YORK LIBRARY**

— AND FLORIST, —

NEXT GOVT. SAVINGS BANK,  
PALACE STREET.

3d per week

1000 volumes

**G. CORNWALL WILLIAMS,**

DENTAL SURGEON

6 New Canterbury Road,  
Petersham.

**PURE MILK! FRESH MILK! RICH MILK!**

Your Physical Progress depends on a Pure, Fresh Milk supply, and all  
who use it should know that they are getting it from a reliable Vendor.

**M. LUCEY, 388 STANMORE ROAD, PETERSHAM,** supplies only

PURE MILK, BUTTER, CREAM AND ICE.

TELEPHONE- PETERSHAM 798

Carts Deliver Everywhere.

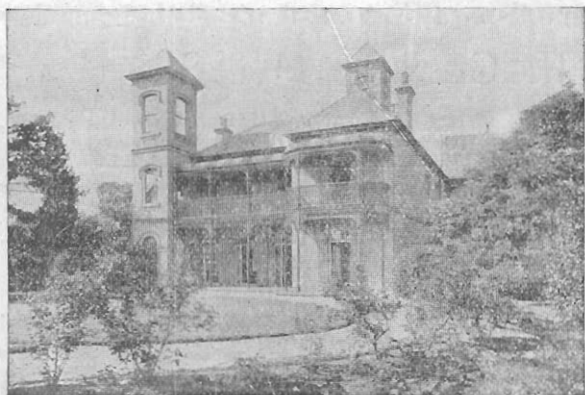

# TRINITY GRAMMAR SCHOOL

THE BOULEVARD,  
DULWICH - HILL.

A Day and Boarding School  
for Boys.

Registered as a High School under  
the Bursary Endowment Act.

VISITOR :

The Archbishop of Sydney.

WARDEN :

Rev. G. A. Chambers, M.A.

HEADMASTER :

Rev. W. G. Hilliard, B.A.

Pupils prepared for all Examinations. Classes for Small Boys.  
Prospectus on Application.

## PIANOS, ORGANS.

*Paling's*

## MUSICAL GOODS.

PALING's have the  
largest and best

338 GEORGE ST.

Catalogues free. Call or write.

selected stocks of pianos and musical goods, and give the  
biggest value and perfect satisfaction to every customer.

TELS.- CITY

9166 & 9167

**PHOENIX ASSURANCE CO. LTD.**  
OF LONDON

FIRE



ACCIDENT

TOTAL ASSETS EXCEED £16,000,000.

CLAIMS PAID - EXCEED £90,000,000.

Particulars of all classes of Insurances may be had on application to LOCAL AGENTS, or to CHIEF OFFICE for Australia

**57 PITT STREET, SYDNEY.**

ROBERT W. MARTIN, MANAGER FOR AUSTRALIA.

— Applications for Agencies invited. —